



**Tanta University
Faculty of nursing
Medical Surgical Nursing Department**

First year Final OSCE EXAM -2018-2019

Exam version: (A)

Date of exam: 15/12/2018

Time allowed: 25 minute

Student's name:

Group NO:

Total marks: 10

This is OSCE station exam, you will find five stations, each station will take (5) minutes to read the question and answer the question then you will move to the next station following the directions of the supervisor.

هذا هو اختبار محطات وسوف تجد ٥ محطات والوقت المسموح به لقرءاه السؤال والاجابه عليه هو دقيقتان لكل محطة وبعدها يتم الانتقال للمحطة التالية وفق توجيهات المشرف علي الاختبار.

Station I (2 marks)

-Miss Mona is admitted to Dermatology Department, she suffered from skin dryness and brittle nails the nurse preparing her for nail care.

According to this situation

1- Rearrange the following steps of nail care in the following table.:

(1mark)

A- Push the cuticle back with the towel.

B- Scrape gently under the nail with nail cuticle stick or file

C- Soak hand in basin for about 20 minute

D- Wash hand and wear gloves

--	--	--	--

2- Mention two common purpose of nail care. (1 mark)

A.....

B.....

Station II: (2 mark)

MrS Amal 50 years, is admitted to Medical department, with hepatic coma
The doctor asked to administer enema.

1-Write proper position for enema.
(0.5mark)

.....



2- List two types of enema solutions: (0.5mark)

.....
.....

3- Circle around T or F for the following statements: (1 mark)

No	Question	T	F
1	Normal saline is used as a solution for cleansing enema	T	F
2	Ideal enema solution temperature is ranged between (100-105)F	T	F

Station III (2 mark)

- Nurse going to transfer Mr. Sherif from bed to wheel chair .

According to this situation.

1- Rearrange moving patient from bed to wheel chair steps by a priority?
(1 mark)



(A)



(B)



(C)

--	--	--

2- Before moving patient, he should be assessed for :

(1mark):

1-.....

2-.....

Station IV (2 mark)

Mrs. Rania is admitted to obstetric department and the doctor orders preparing her for delivery. According to this situation.

1- Mention the name of this position? (1 mark)

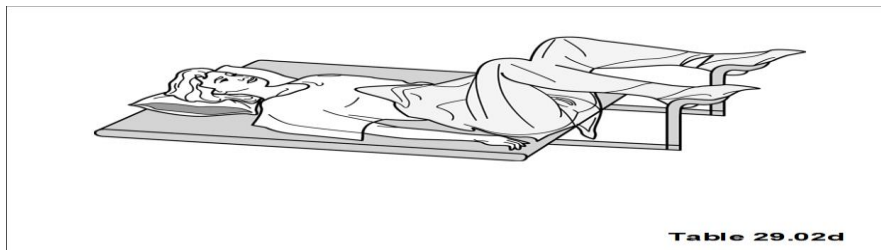

.....

2-The best suitable position to prevent flexion contracture of leg is (1 mark)

- a. Setting position
- b. Semi setting position
- c-Prone position
- d-Supine position

Station V (2 mark)

-Mrs Lamia needed to assisting her patient for bed bath. According to this situation.

1- Rearrange bed bath procedure steps by a priority? (1 mark)



(A)



(B)

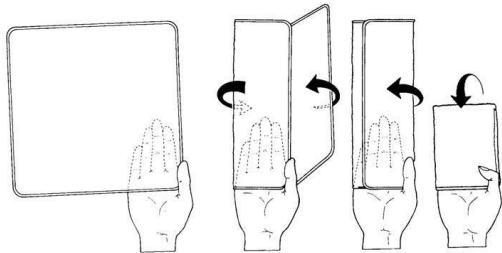

(C)

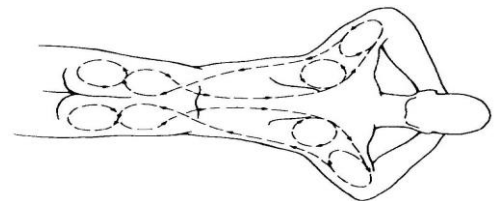

(D)

--	--	--	--

2- Please list two of skin assessment before providing bed bath .(1mark)

A-.....

B -.....